

Bob 224454 : Dog / Medium / B,W / 1995-11-19



Genetics:

20% Scottish, 22% Welsh, 57% English, 0% Irish, 0% Continental

Graph: probability distribution of CI's for all dogs born in the last 10 year.

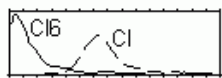

CI = 5.56% (Coefficient of Inbreeding)

CI6 = 0.68% (CI with dogs in last 6 generations): low, out-cross.

Trial results:

>16th at 2003 International Qualification Trials

6th at 2003 Welsh National

1th at 2002 World Trials Finals

4th at 2002 World Trials Semi Finals

5th at 2002 World Trials Qualification

>16th at 2002 International Qualification Trials

11th at 2002 Welsh National

1th at 2000 International Supreme Championship

2nd at 2000 Welsh National

4th at 1999 International Supreme Championship

14th at 1999 Welsh National

5th at 1998 International Supreme Championship

7th at 1998 Welsh National

Owner(s):

1999-08-04: A.(Aled) Owen (Penyfed, Ty Nant, Llangwm, Corwen, Clwyd, LL21 OPE (Denbighshire))

1996-01-19: D.(David) Patrick (Thornfield Farm, Micklethwaite, Bingley, North Yorkshire, BD16 3JJ (West Yorkshire))

Breeder:

1995-11-19: D.(David) Patrick (Thornfield Farm, Micklethwaite, Bingley, North Yorkshire, BD16 3JJ (West Yorkshire))

Parents:

Father : Carl₅₉ 188967 (1990-03-29, R.(Ronald) Collins) R.(Ronald) Collins

Mother: Nell₁₄ 171678 (1987-12-08, R.J.(Robert-John) Morris) D.(David) Patrick

Same parents: 11

1997-05-25 : *Amy 232730 , *Floss₃ 232731

1995-11-19 : *Sadie 224451 , *Jet 224452 , *Emma 224453 , _Bob₁₁₆ 224454 , *Merce 224455

1995-03-13 : _Scott₃₉ 220411 , _Tweed 220412 , _Patch 220413 , _Jack₂₀ 220414

Children: (25 matings 1997..2003)

2003-03-24: Bob x Gem₁₀ 250331 = Taz 264580

2002-11-13: Bob x Stefi₆ 245843 = *Gail 263179

2002-06-18: Bob x Lil₆ 248674 = (Llangwm) *Kaesie 259983, *Ffan 259984, _Taff 259985, *Jill 259986, _Sparky 259987, *Del 259988

2002-06-10: Bob x Mossie₆ 246867 = (Fairlea) *Reiver 261266, _Bill 261267, _Ben 261268, _Moss 261269, _Mark 261270, _Mirk 261271

2002-05-05: Bob x Snip₆ 246707 = (Fairlea) *Georgi 260209, *Peg 260210, *Bibi 260211, *Tegg 260212, _Cap 260213, _Bob 260214

2002-04-23: Bob x Iola₇ 252854 = (Cammen) _Sim 260595, _Hemp 260596, _Bob 260597, _Flash 260598, *Rose 260599, *Sian 260600, _Taff 260601

2002-04-16: Bob x Jill₇ 231662 = *Fly 260372, *Tip 260373, _Bren 260374, *Lynn 260375, _Tweed 260376, *Megan 260377

(25 matings, 116 children, only the last 7 litters are shown)

Studbook text: (year,page,line:)

1996, 55,24: 224451 Patrick, D., Thomfield Farm, Micklethwaite, O'Neill, J. Sadie

1996, 55,25: 224452 Bingley, Yorkshire BDI6 3JJ. Lee, J. Jet

1996, 55,27: 224454 do. Patrick, D. Bob

1996,446, 1: PATRICK, D., Thornfield Farm, Micklethwaite, Bingley,

1996,446, 2: Yorkshire BD16 3JJ.

1996,446, 3: No. 224454 BOB Dog Medium B & W 19/11/95

1996,446, 4: Sire: Carl (R. Collins) 188967 Dam: Nell (D. Patrick) 171678

1996,446, 5: No. 224454 Transferred to A. Owen.

Legenda:

Meg₃ means: Meg produced 3 pups (printed up to the 5th generation).

male: _Ben , female: *Nell

123456_{3x} : occurs 3 times in this pedigree (details are printed only once).

123456^{2.4%} : is a key dog with 2.4% influence on pups registered recently.

123456 : it has qualified in (Inter)National, Continental or World trial(s).

1996 W.Nat 5 : 5th placing in the 1996 Welsh National. First and last part:

World, Int, I, S, E, W, Cont, Ger : World, International, Irish, Scottish, English, Welsh , Continental, German (none = same as previous).

Ch, Su, SF, Q, Nat, Sh, Fa, Br, Dr : Championship, Supreme, Seme-Final, Qualification, Shepherds, Farmers, Brace, Driving.

2e p : 2 CEA affected children and one child with PRA (E or P: dog itself is affected).

Listed are the owners around the time of breeding.

CI=5.72 / 0.892% (Coefficient of Inbreeding in all / last 6 generations).

The first 3 generations show the main breeding region if known and > 50% (Scottish, Welsh, English, Irish, or Continental)

Pedigree of Bob 224454 : (117 ancestors in 6 generations)

1	2	3	4	5	6																																																
<p>Sire: Carl₅₉ 188967 Smooth B,W,T 1990-03-29 R.(Ronald) Collins CI=4.13% CI6=0.39% 80% English</p>	<p>Moss₈₃ 133525 2p Rough B,W,T 1982-02-25 B.(Bernard) Dawson CI=3.76/1.03% 80% English</p>	<p>Tweed₆₈ 123840 (ROM) B,W 1977-12-20 J.K.Hotham CI=4.74/1.10%, 55%E 1986 E.Nat 13</p>	<p>Tweed₁ 99081 H.(Harold) Grice</p>	<p>Spot₁₁₈ 71799 M.Collin</p>	<p>Sweep 57749 J.P.L.Burke Lyn 25928 Wm.E.Humphreys Nap 28777 G.L.Hutton Jean 41257 R.Baird Craig 47703 M.T.Watson Phil 24983^{1.2%} P.M.G.Hepburn Bosworth Coon 34186^{2.5%} Ll.Evans Mona 54506 A.A.McPhee MRCVS Will 40115 F.Wilson Nell 38864 F.Wilson Jaff 38313^{3.0%} T.T.McKnight Shandy 32175 J.D.Mandle Laddie 21043 M.W.Cook Maid 28779^{2x} M.W.Cook Roy 33183 W.Hardisty 28779^{2x} Bob 12684^{5.1%} J.A.S.Gilchrist Wiston Nan III 9896^{4.0%} P.M.Hepburn Rock 27425^{1.6%} J.H.T.Bathgate Bunt 20762 J.Cole Ben 15884 R.C.MacPherson Jill 15588 T.Graham Hemp 36879 H.G.Jones 33229^{2x} Moss 41957^{1.5%} R.E.Nicholls Nell 39432 R.G.Evans 47577^{3.0%} Fly 49709 J.R.Griffith Lad 14294 B.Holmes Lady 34736 T.Pratt Cap 58352 C.N.Smith Nell 67705 S.F.Mills</p>																																																
						<p>Nora₄₆ 142296 Smooth B,W 1983-08-23 R.(Ronald) Collins CI=7.33/3.20% 67% English</p>	<p>Stonewalls Ken₁₄₇ 86332 Smooth B,W 1974-04-18 A.G.(Allan) Heaton CI=3.55/0.72%, 52%E</p>	<p>Pat₁₃ 79720 C.N.Smith</p>	<p>Nell₁₇ 60889 M.Wm.(Miles-William) Cook</p>	<p>Shep₃₆ 50635 W.Turnbull</p>	<p>Meg₁₉ 57712 W.Turnbull</p>																																										
												<p>Bonnie₂₉ 102574 Rough B,W 1977-03-25 J.(Jesse) Halliday CI=5.09/0.98%, 58%E</p>	<p>Craig₄₈₈ 47577^{3x} 3.0% E.A.(Elwyn) Griffith</p>	<p>Stonewalls Nell₅ 57993 F.T.Tyler</p>	<p>Craig₁₉₇ 72737^{1.1%} A.(Alan) Jones 1980 IntBr 1 1979 IntSu 7, Q 1 1977 IntSu 2, Q 1, W.Dr 1 1976 IntSu 4, Dr 1, W.Nat 1, Dr 1 1975 IntDr 1, W.Nat 2, Dr 1</p>	<p>Spot₁₄₂₇ 24981^{6.7%} J.Gilchrist</p>	<p>Mist₂₃ 39205 J.H.T.Bathgate</p>																																				
																		<p>Tess₁₇ 89695 S.F.Mills</p>	<p>Moss₂₈ 91079 T.J.Bowey</p>	<p>Slip₁ 102578 T.Bowey</p>	<p>Nap₁₇ 53220 G.Stephenson</p>	<p>Phil₂₄ 78462 S.F.Mills</p>	<p>68728^{2x} Meg₄ 78015 S.J.Ironside Glen₃₈₂ 75630^{4.4%} R.Fortune Nell₂₉ 53708 P.Hetherington Sweep₉₆ 86362 W.Johnstone Maid₆ 82040 J.McGregor Garry₁₅ 72142 D.C.Brown Fly₅ 81317 J.Gray Jim₈ 46918 R.M.Jones Jess₄ 42633 R.M.Jones Moss₆ 61426 L.Evans Nell₁₇ 67342 R.M.Jones Cap₁₀₅ 15839 J.R.Richardson Fly₂₂ 25005 W.S.Hetherington Tweed₄₉ 12324 H.G.Rutter Wendy₉ 23844 H.G.Jones</p>																														
																								<p>Davy₆₆₆ 131049^{2.4%} e Rough W,T,B 1981-09-19 S.B.(Sydney) Price CI=5.41/0.90% 93% Scottish 1989 E.Nat 8 1987 IntSu 1, E.Nat 1</p>	<p>Bobby₆ 119815 Smooth B,W 1979-03-18 T.Bowey CI=4.98/0.51%, 86%S</p>	<p>Mac₁₄ 115688 J.H.(John) Wilson</p>	<p>Vera₁₇ 93999 J.H.(John) Wilson</p>	<p>Mick₂₆ 53512 R.M.(Robert-Morris) Jones</p>	<p>Nell₁₈ 78486 G.A.(Gwilym-Aled) Roberts</p>																								
																														<p>Sandie₂ 122755 Rough B,W,T 1980-11-01 J.H.(John) Wilson CI=8.02/4.79%, 95%S</p>	<p>Gel₉₀ 104284 Smooth B,W 1977-06-27 H.G.(Glyn) Jones CI=4.25/1.22%, 69%W 1980 W.Nat 15</p>	<p>Wiston Cap₁₉₃₃ 31154^{13.4%} R.J.(John) Richardson 1970 S.Nat 9 1969 IntSu 9, S.Dr 1 1967 S.Nat 10 1966 IntSh 1 1965 IntSu 1</p>	<p>Sheba₃₃ 33229^{2x} Mrs.B.M.(Beryl) Jones</p>	<p>Cap₁₀₅ 15839 J.R.Richardson</p>	<p>Fly₂₂ 25005 W.S.Hetherington</p>																		
																																				<p>Bwlch Nell₅₃ 126948 Rough B,W 1981-05-04 R.J.(Robert-John) Morris CI=6.00/2.49% 77% Welsh</p>	<p>Gel₉₀ 104284 Smooth B,W 1977-06-27 H.G.(Glyn) Jones CI=4.25/1.22%, 69%W 1980 W.Nat 15</p>	<p>Moss₂₈ 91079 T.J.Bowey</p>	<p>Slip₁ 102578 T.Bowey</p>	<p>Mac₁₄ 115688 J.H.(John) Wilson</p>	<p>Vera₁₇ 93999 J.H.(John) Wilson</p>												
																																										<p>Bwlch Bracken₄₆ 74660^{1.7%} Rough B,W 1972-05-05 Mrs.B.M.(Beryl) Jones CI=3.75/1.06% 1978 IntBr 2 1977 W.Br 1 1974 W.Br 1</p>	<p>Wiston Cap₁₉₃₃ 31154^{13.4%} R.J.(John) Richardson 1970 S.Nat 9 1969 IntSu 9, S.Dr 1 1967 S.Nat 10 1966 IntSh 1 1965 IntSu 1</p>	<p>Sheba₃₃ 33229^{2x} Mrs.B.M.(Beryl) Jones</p>	<p>Cap₁₀₅ 15839 J.R.Richardson</p>	<p>Fly₂₂ 25005 W.S.Hetherington</p>	<p>Tweed₄₉ 12324 H.G.Rutter Wendy₉ 23844 H.G.Jones</p>						
																																																<p>1</p>	<p>2</p>	<p>3</p>	<p>4</p>	<p>5</p>	<p>6</p>